

(B/23672/407/96)
 B/23672/407/96
 Planning Permit No. B3/1613/96
 Date: 9-96
APPROVED
 SUBJECT TO THE CONDITIONS IN THIS OFFICE LETTER.
 FOR MEMBER SECRETARY
 MADRAS METROPOLITAN
 DEVELOPMENT AUTHORITY
 MADRAS - 600 008.

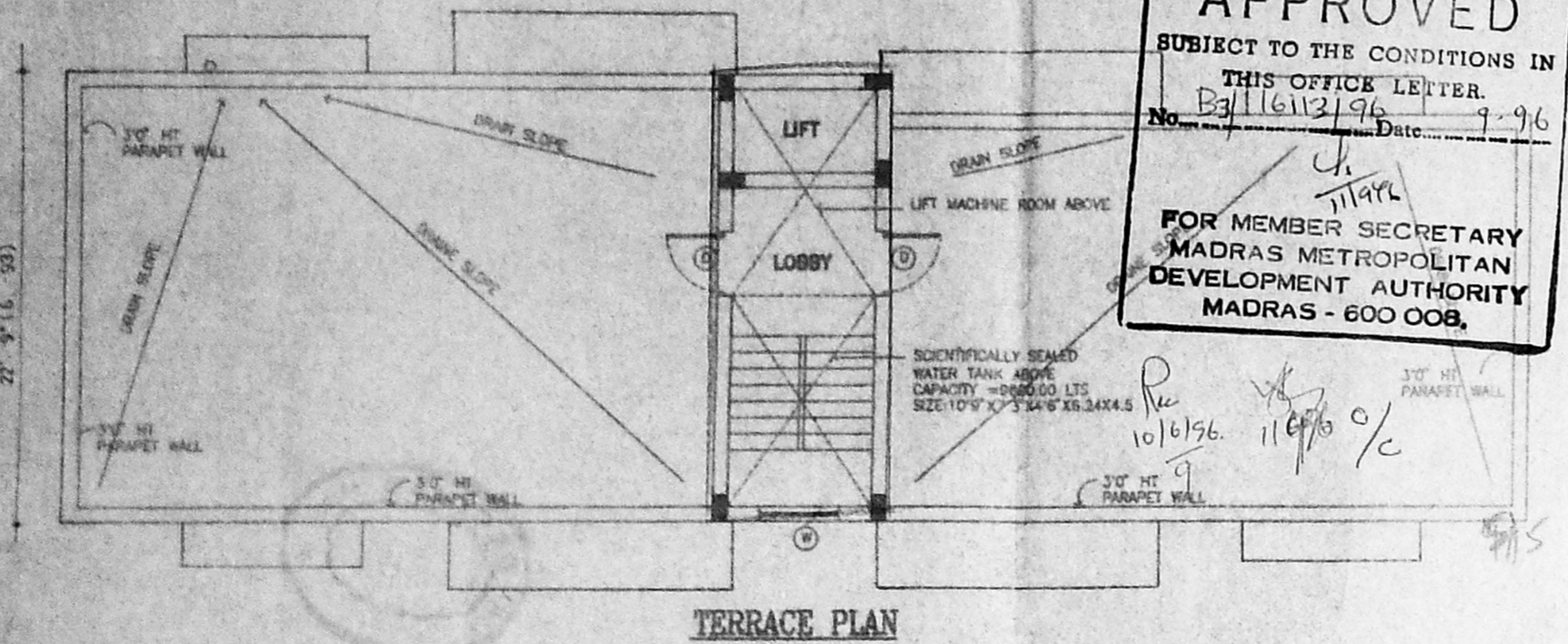

TERRACE PLAN

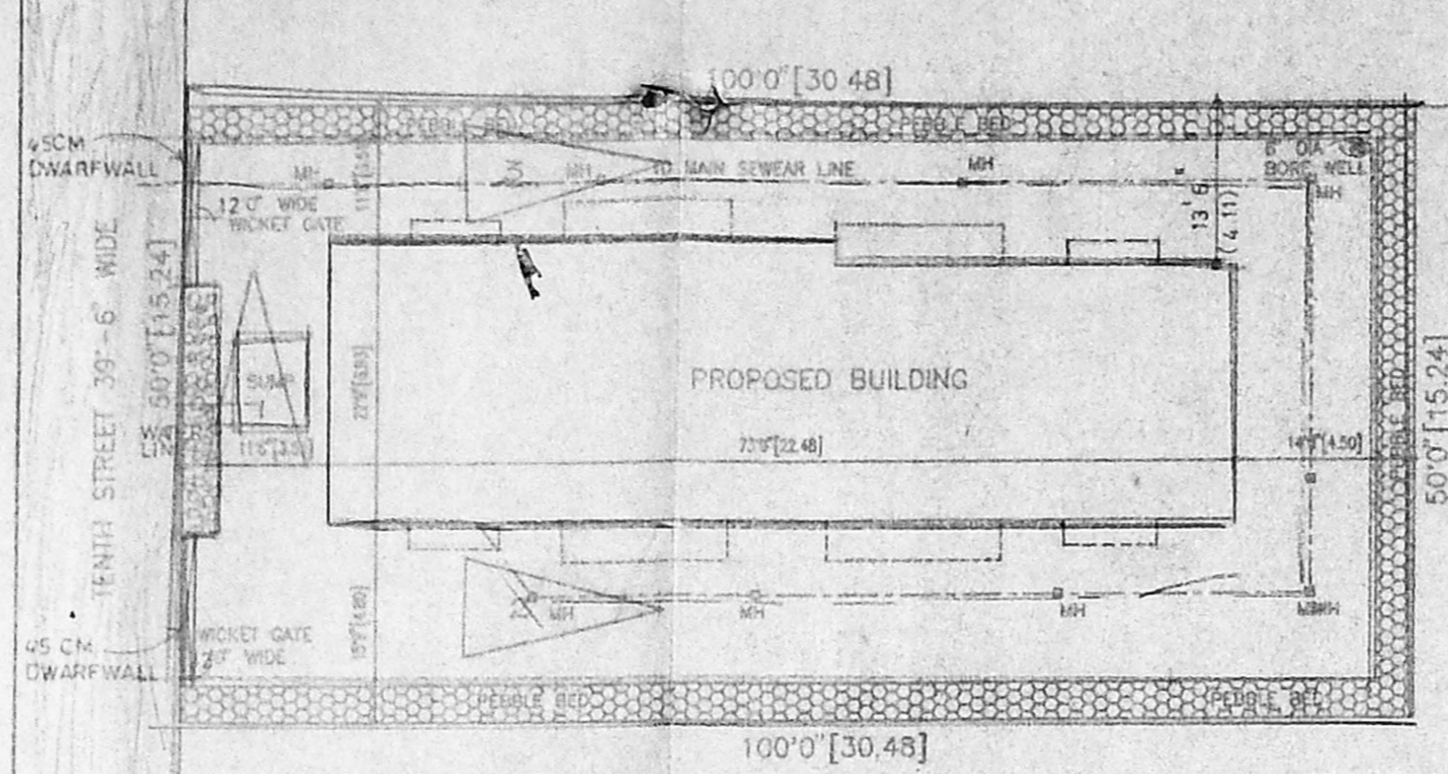

SITE PLAN
 SCALE: 1" = 16'0"

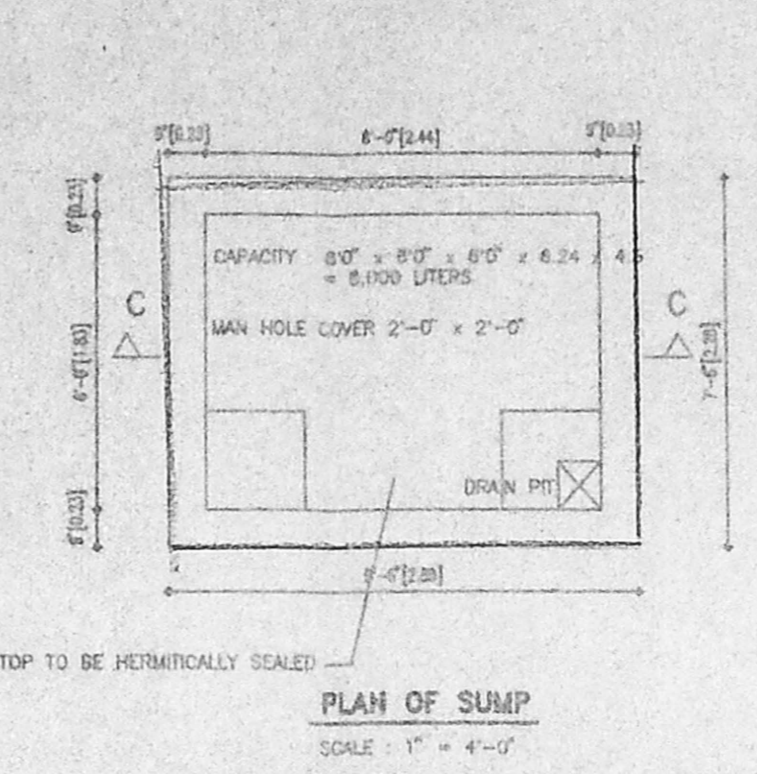

PLAN OF SUMP
 SCALE: 1" = 4'-0"

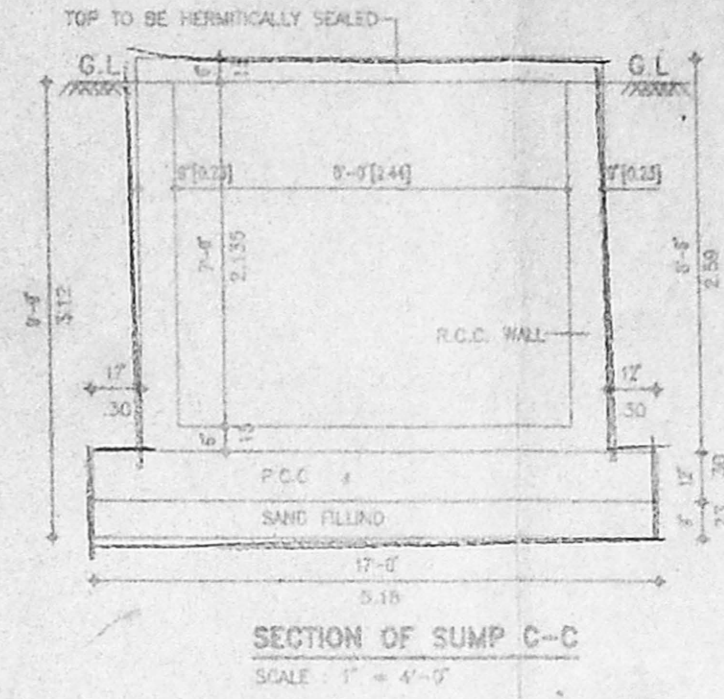

SECTION OF SUMP C-C
 SCALE: 1" = 4'-0"

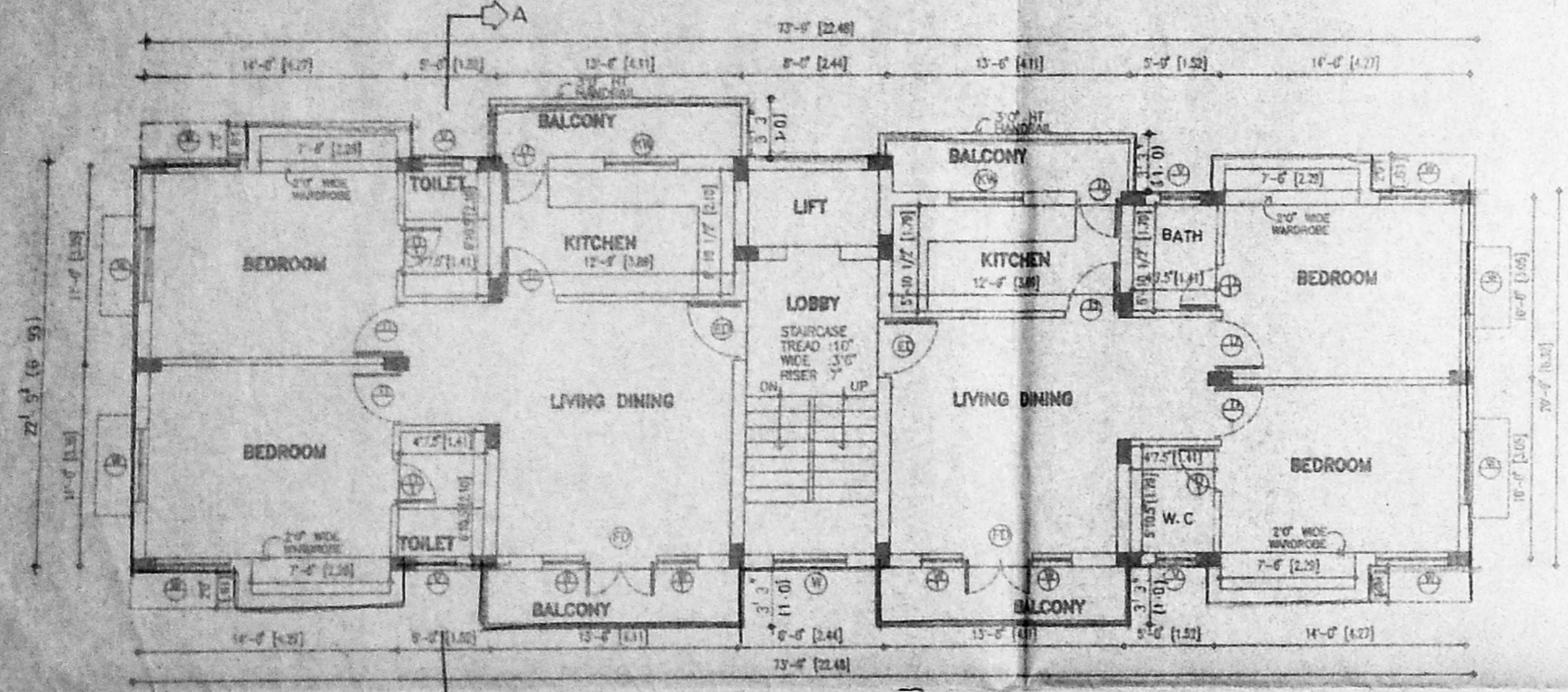

TYPICAL FLOOR PLAN
 [FIRST, SECOND, & THIRD]

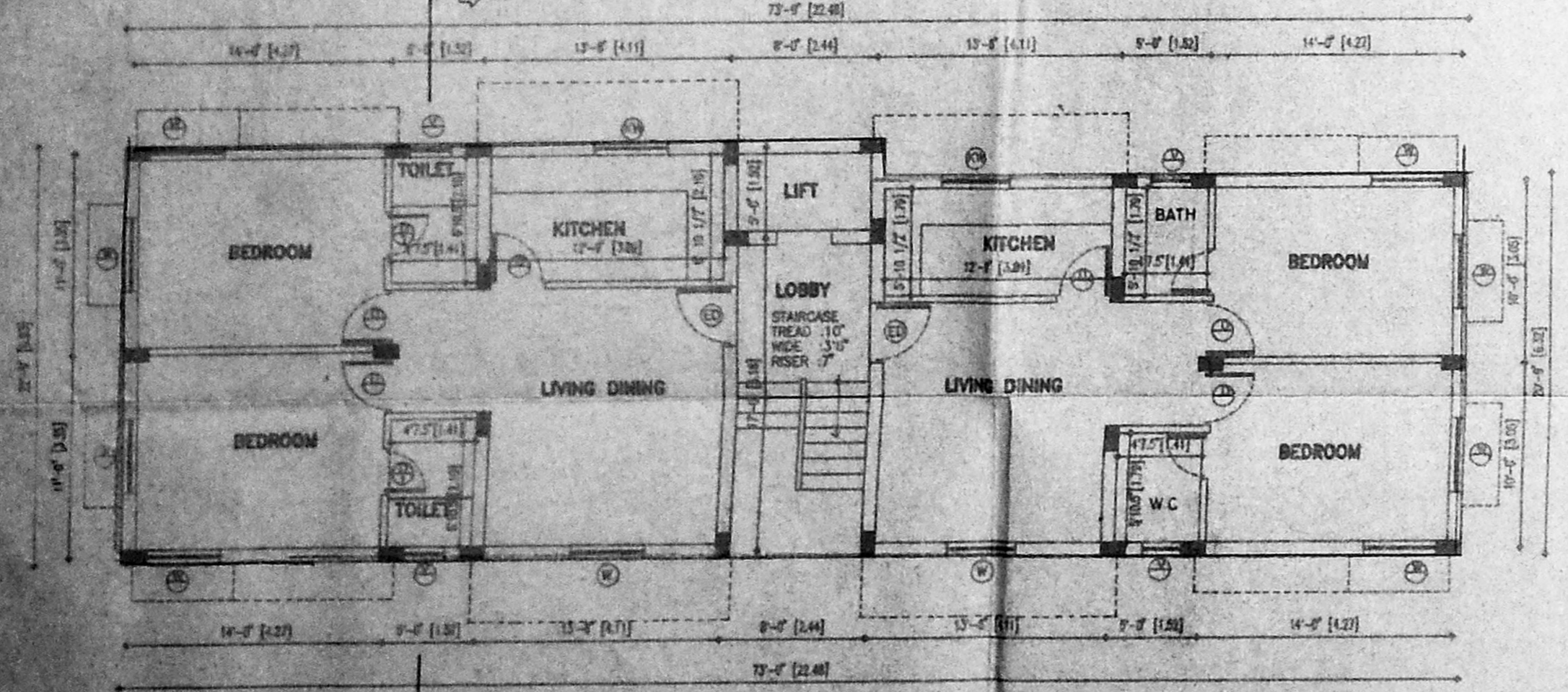

GROUND FLOOR PLAN

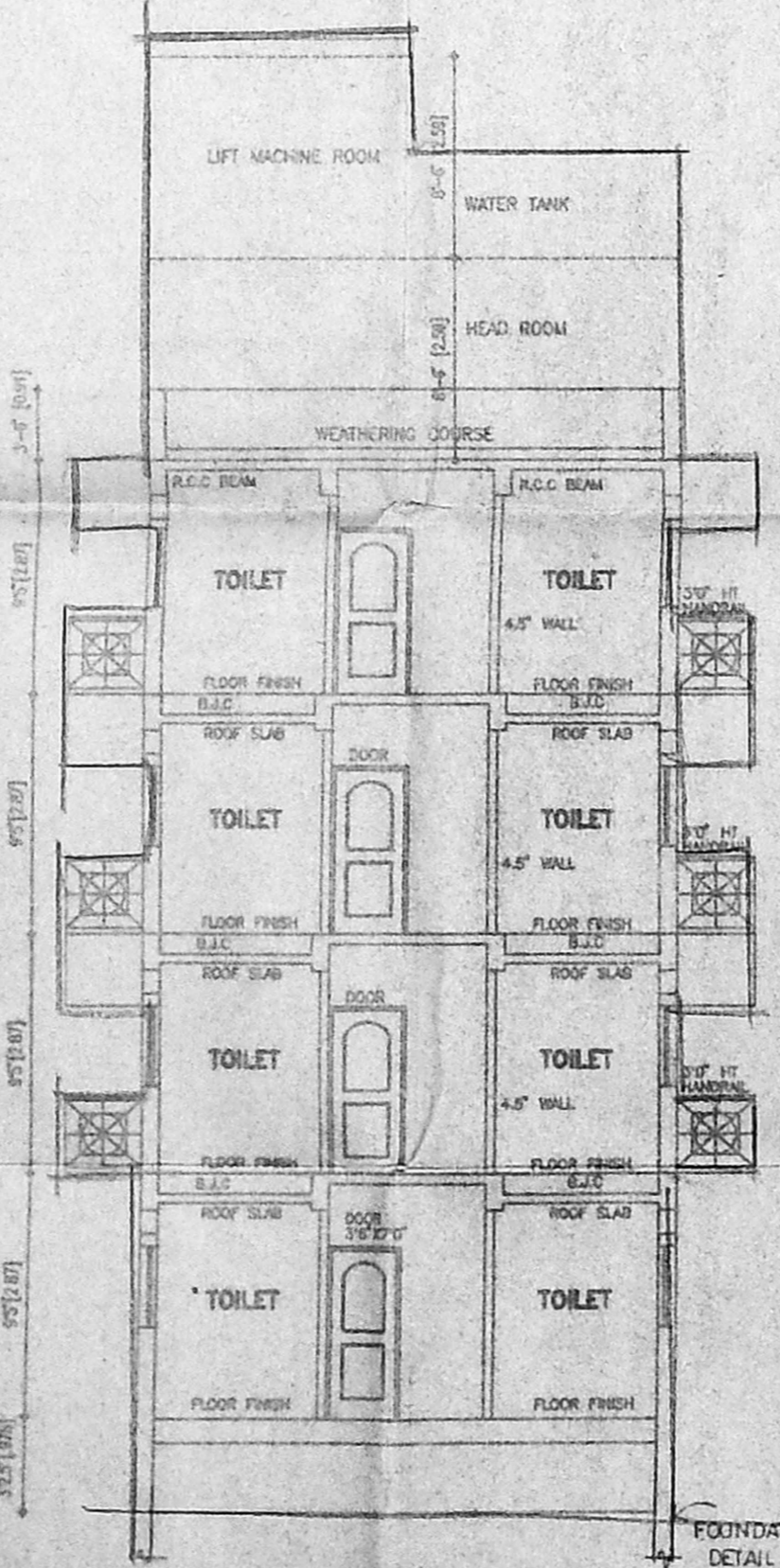

SECTION -AA

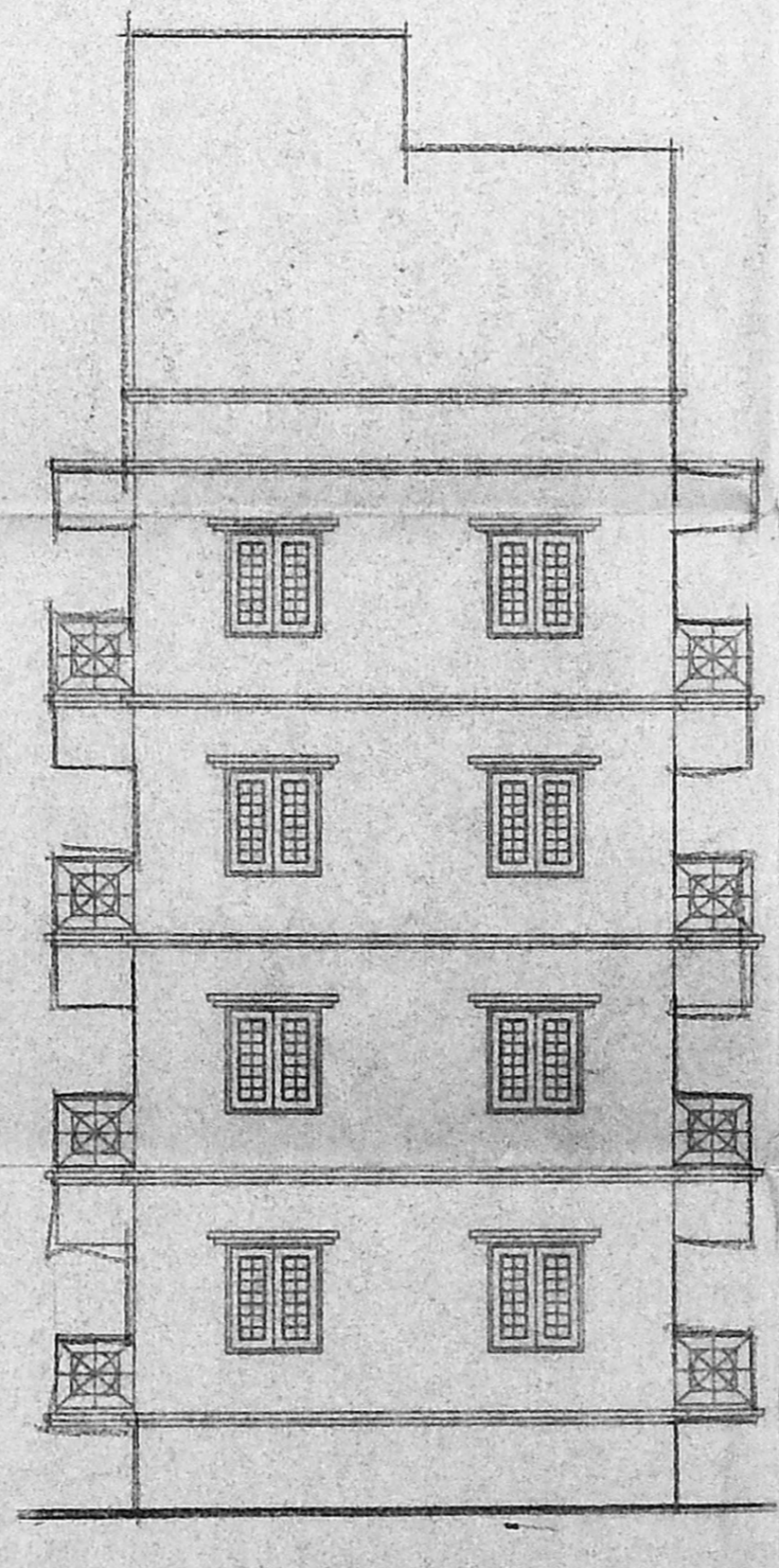

ELEVATION

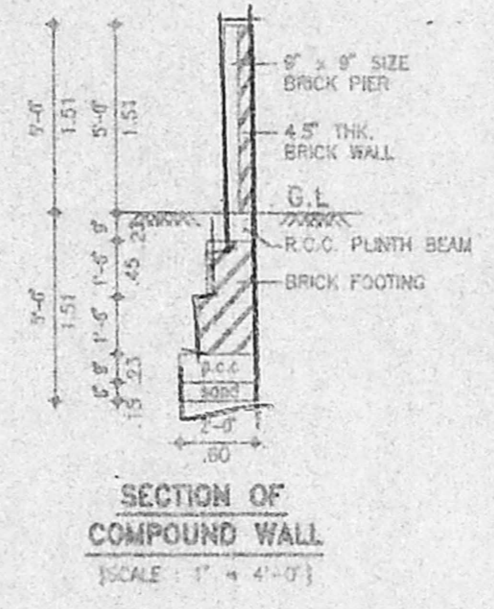

SECTION OF COMPOUND WALL
 SCALE: 1" = 4'-0"

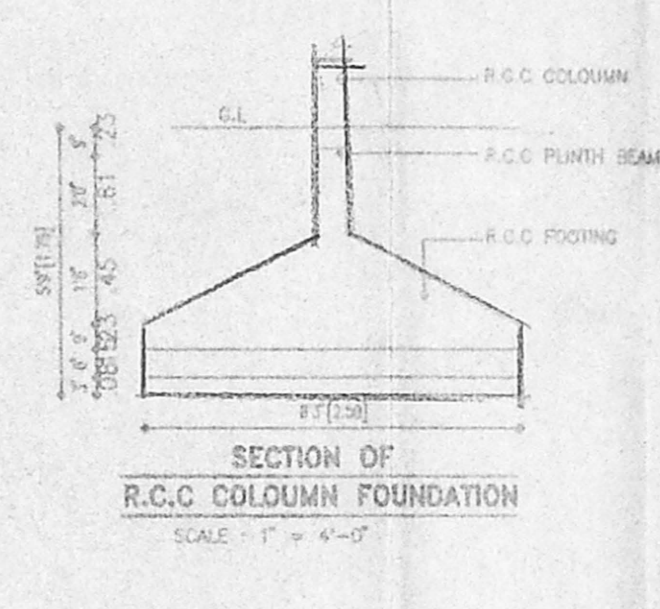

SECTION OF R.C.C. COLOUMN FOUNDATION
 SCALE: 1" = 4'-0"

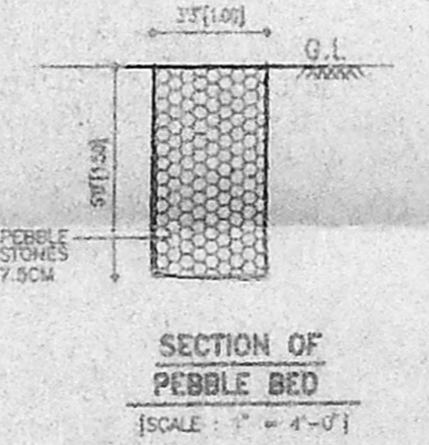

SECTION OF PEBBLE BED
 SCALE: 1" = 4'-0"

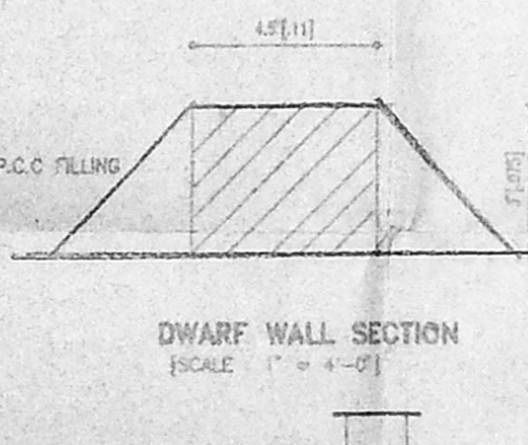

DWARF WALL SECTION
 SCALE: 1" = 4'-0"

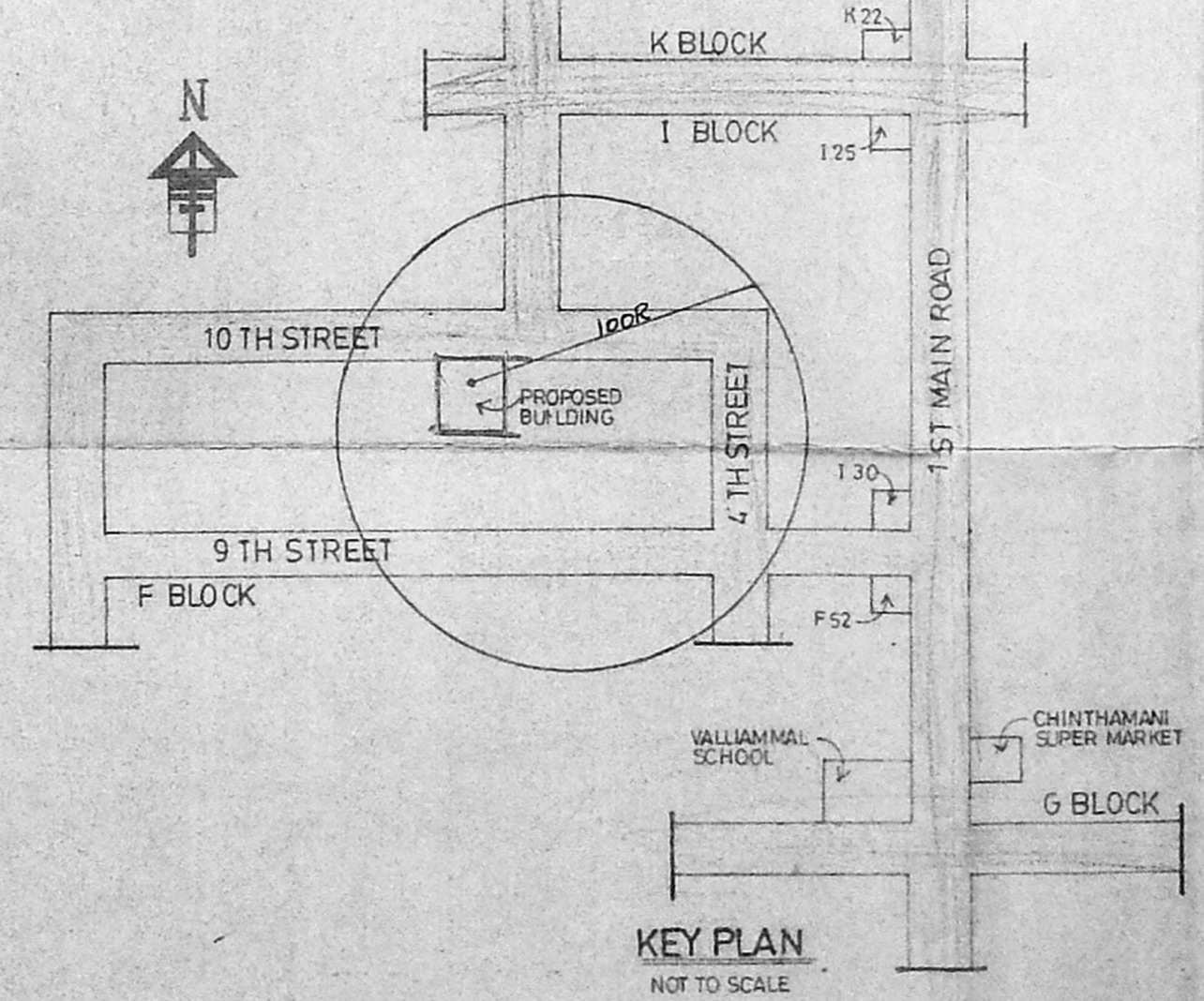

KEY PLAN
 NOT TO SCALE

SCHEDULE OF JOINERY		
TYPE	DESCRIPTION	SIZE
ED	ENT.DOOR	3'6" X 7'0"
D	DOOR	3'0" X 7'0"
D1	DOOR	2'8" X 7'0"
W	WINDOW	4'0" X 4'0"
KW	KITCHEN WINDOW	4'0" X 3'0"
V	VENTILATOR	2'3" X 3'4"
FD	FRENCH DOOR	4'0" X 7'0"

AREA	SQ.FT	SQ.M
1. GROUND FLOOR	161281	149.85
2. TYP.FLOOR 1868.50 X 3	5605.50	520.76
TOTAL AREA	7218.31	670.61

NORTH POINT:

COLOUR INDICATION
 PROPOSED ROAD: [diagonal lines]
 BOUNDARY: [dashed line]
 SEWER LINE: [solid line]

OWNERS SIGNATURE

V.S. NATARAJ, ARCHT.
 ARCHITECT, LICENSED SURVYOR
 Class-I, No.315
 128, T.T.K. ROAD,
 ALWARPET, MADRAS-600 018
 TEL NO: 457 458

nataraj & venkat
 Architects
 128, T.T.K. ROAD
 Alwarpet,
 Madras - 18.
 TEL: 499 74 65
 JOB TITLE

PROPOSED APARTMENT BUILDING AT 57
 I BLOCK, 10TH STREET, ANNANAGAR, MADRAS.
 [PERIKUDAI VILLAGE] T.S. NO: 73, BLOCK NO.4

DRAWING TITLE	
CORPORATION DRAWING	
DRAWN B.CHITRA	CHECKED
SCALE 1" = 8' - 0"	DATE 30.5.96